MP-150-115-CM (454 lb. WLL)

CEILING PLATE FOR 1-½" DIA. SCHED-40 THREADED PIPE

CEILING ATTACHMENT

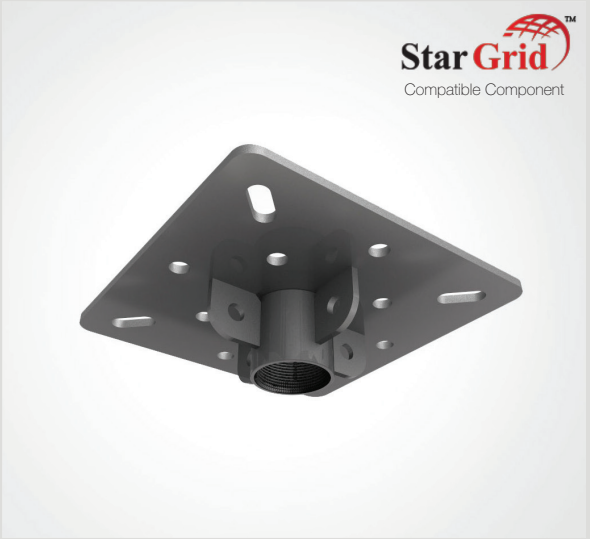

CEILING MOUNT

The MP-150-115-CM attaches audio and video mounts to flat ceiling or structures. This ceiling mount assembly accepts a standard 1-1/2"-11.5 NPT pipe. With the added reducer bushing adapters, it accepts ½-14 NPT and ½-13 threaded rods.

The MP-150-115-CM is designed to hold overhead speakers with a maximum weight of 454 lbs.

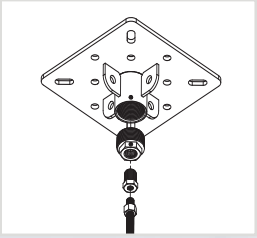

KEY FEATURES:

- For overhead audio & video applications.
- Adapts to standard schedule-40 1-½" pipe and to schedule-40 ½" pipe (using the incl. pipe reducer).

OPTIONAL ACCESSORIES:

- See Threaded Rod Datasheet

SPECIFICATIONS:

Material: Structural Steel

Finish: Powder Coat

Color: Black

Design Factor: 7:1

WLL: 454 lbs / 206 Kg

Shipping Weight: 7.0 lbs / 3.18 Kg

PACKAGE CONTENTS:

1 pc	Ceiling Mount
1 pc	1-½ " to ½-14 NPT pipe reducer bushing/adapter
1 pc	½ -14 to ½-13 thread reducer bushing/adapter
2 pcs	Set Screw, ¼-20

DIMENSIONS:

MP-150-115-CM Ceiling Plate

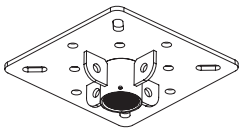

Top View

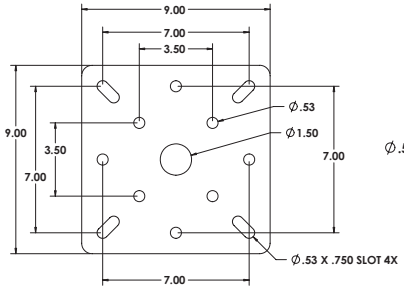

Side View

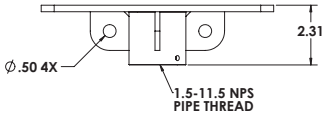

½NPT - ½-13 Reducer

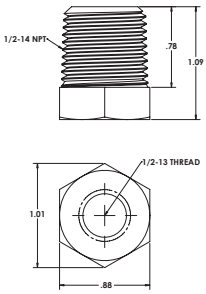

1½ - ½NPT Reducer

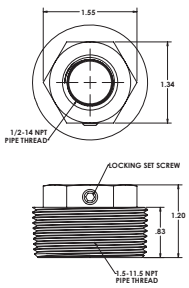

Rated for indoor use.

Adaptive Technologies Group
1635 E. Burnett Street | Signal Hill, CA 90755 USA
Ph: 562.424.1100 | Fax: 562.424.3520
www.adapttechgroup.com

ADAPTIVE TECHNOLOGIES GROUP

ALWAYS INSTALL SAFETY CABLES

WARNING: Mounting and/or suspension of audio and video equipment requires experienced professionals. Improperly installed loudspeakers can result in property damage, personal injury and/or liability to the installing contractor.